

| AMENDMENTS: | | |
|-------------|----------|--|
| AMENDMENT | DATE | DESCRIPTION |
| R1 | 11/05/17 | AS BUILT FOOTPATH ADDED. EXCESS SEWER LATERALS REMOVED |

- NOTES:
- 1) This plan has been prepared for sewer asbuilt purposes only. No liability is accepted if the plan is used for any other purpose.
 - 2) Any measurements taken from information which is not dimensioned on the electronic copy are at the risk of the recipient.
 - 3) All sewer laterals are 100mm Ø uPVC unless otherwise specified
 - 4) Levels in terms of mean sea level Lyttelton Vertical Datum 1937
Origin of Levels :
SS 11A SO 797
RL = 9.42m
 - 5) All roading information is as built.
 - 6) All footpath information is as built.

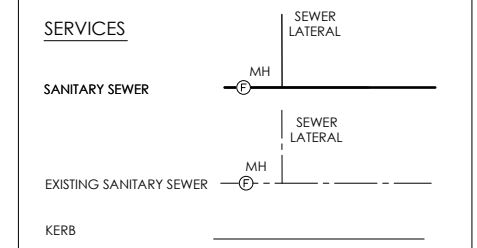

116 Wrights Road P O Box 679 Christchurch 8140. New Zealand
Telephone: 03 379-0793 Website: www.dls.co.nz E-mail: office@dls.co.nz

JOB TITLE:
**Fulton Hogan Ltd.
Rosemerryn - Lincoln Stage 9**

SHEET TITLE:
Sewer - Asbuilt

DRAWING STATUS:
Stage 9 Asbuilt

SCALE: 1:500@A1 DATE: May 2017
1:1000@A3

CAD FILE: J:\18448\Asbuilt\E18448_AB R1 Stage 9_NZTM.dwg REVISION:
DRAWING No: SHEET No:
E18448.AB01.SS01 **R1**



| AMENDMENTS: | | |
|-------------|----------|--|
| AMENDMENT | DATE | DESCRIPTION |
| R1 | 11/05/17 | AS BUILT FOOTPATH ADDED. EXCESS SEWER LATERALS REMOVED |

- NOTES:
- 1) This plan has been prepared for sewer asbuilt purposes only. No liability is accepted if the plan is used for any other purpose.
 - 2) Any measurements taken from information which is not dimensioned on the electronic copy are at the risk of the recipient.
 - 3) All sewer laterals are 100mm Ø uPVC unless otherwise specified
 - 4) Levels in terms of mean sea level Lyttelton Vertical Datum 1937
Origin of Levels :
SS 11A SO 797
RL = 9.42m
 - 5) All roading information is as built.
 - 6) All footpath information is as built.

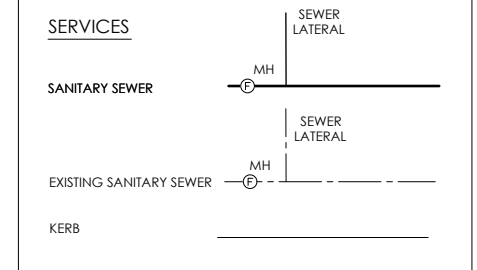

DAVIE LOVELL-SMITH
PLANNING SURVEYING ENGINEERING

116 Wrights Road P O Box 679 Christchurch 8140. New Zealand
Telephone: 03 379-0793 Website: www.dls.co.nz E-mail: office@dls.co.nz

JOB TITLE:
**Fulton Hogan Ltd.
Rosemerry - Lincoln Stage 9**

SHEET TITLE:
Sewer - Asbuilt

DRAWING STATUS:
Stage 9 Asbuilt

SCALE: 1:500@A1 DATE: May 2017
1:1000@A3

CAD FILE: J:\18448\asbuilt\18448_AB R1 Stage 9_NZTM.dwg REVISION:
DRAWING No: SHEET No:
E18448.AB01.SS02 **R1**



| AMENDMENTS: | | |
|-------------|----------|-------------------------|
| AMENDMENT | DATE | DESCRIPTION |
| R1 | 11/05/17 | AS BUILT FOOTPATH ADDED |

- NOTES:
- 1) This plan has been prepared for storm water asbuilt purposes only. No liability is accepted if the plan is used for any other purpose.
 - 2) Any measurements taken from information which is not dimensioned on the electronic copy are at the risk of the recipient.
 - 3) All connections to kerb adaptors are evident on site.
 - 4) All stormwater laterals are 100mmØ uPVC unless otherwise specified.
 - 5) All lateral positions have been provided by TEXCO Limited and have not been verified
 - 6) Levels in terms of mean sea level, Lyttelton Vertical Datum 1937
Origin of Levels:
SS 11A SO 797
RL = 9.42m
 - 7) All stormwater pipes are Ø225mm unless otherwise shown.
 - 8) All roading information is as built.
 - 9) All footpath information is as built.

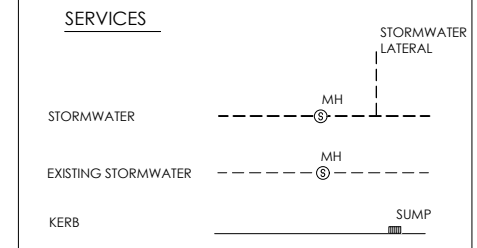

DAVE LOVELL-SMITH
PLANNING SURVEYING ENGINEERING

116 Wrights Road P O Box 679 Christchurch 8140, New Zealand
Telephone: 03 379-0793 Website: www.dls.co.nz E-mail: office@dls.co.nz

JOB TITLE:
**Fulton Hogan Ltd.
Rosemerryn - Lincoln Stage 9**

SHEET TITLE:
Stormwater - Asbuilt

DRAWING STATUS:
Stage 9 Asbuilt

SCALE: 1:500@A1 DATE: May 2017
1:1000@A3

CAD FILE: J:\18448\Asbuilt\E18448_AB R1 Stage 9_NZTM.dwg REVISION:
DRAWING No: SHEET No:
E18448.AB01.SW01 **R1**



| AMENDMENTS: | | |
|-------------|----------|-------------------------|
| AMENDMENT | DATE | DESCRIPTION |
| R1 | 11/05/17 | AS BUILT FOOTPATH ADDED |

- NOTES:
- 1) This plan has been prepared for storm water asbuilt purposes only. No liability is accepted if the plan is used for any other purpose.
 - 2) Any measurements taken from information which is not dimensioned on the electronic copy are at the risk of the recipient.
 - 3) All connections to kerb adaptors are evident on site.
 - 4) All stormwater laterals are 100mmØ uPVC unless otherwise specified.
 - 5) All lateral positions have been provided by TEXCO Limited and have not been verified
 - 6) Levels in terms of mean sea level, Lyttelton Vertical Datum 1937
Origin of Levels:
SS 11A SO 797
RL = 9.42m
 - 7) All stormwater pipes are Ø225mm unless otherwise shown.
 - 8) All roading information is as built.
 - 9) All footpath information is as built.

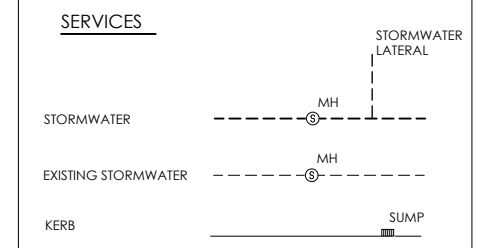

DAVE LOVELL-SMITH
PLANNING SURVEYING ENGINEERING

116 Wrights Road P O Box 679 Christchurch 8140, New Zealand
Telephone: 03 379-0793 Website: www.dls.co.nz E-mail: office@dls.co.nz

JOB TITLE:
**Fulton Hogan Ltd.
Rosemerryn - Lincoln Stage 9**

SHEET TITLE:
Stormwater - Asbuilt

DRAWING STATUS:
Stage 9 Asbuilt

SCALE: 1:500@A1 DATE: May 2017
1:1000@A3

CAD FILE: J:\18448\asbuilt\E18448_AB R1 Stage 9_NZTM.dwg REVISION:
DRAWING No: SHEET No:
E18448.AB01.SW02 **R1**



| AMENDMENTS: | | |
|-------------|----------|-------------------------|
| AMENDMENT | DATE | DESCRIPTION |
| R1 | 11/05/17 | AS BUILT FOOTPATH ADDED |

- NOTES:
- 1) This plan has been prepared for water asbuilt purposes only. No liability is accepted if the plan is used for any other purpose.
 - 2) Any measurements taken from information which is not dimensioned on the electronic copy are at the risk of the recipient.
 - 3) Location of Submains and Watermains provided by TEXCO Limited.
 - 4) All Submains are 63mm (OD) PE Blue Line PN12.5 with associated fittings.
 - 5) All house connections are 25mm poly and include gate valve, toby box, tapping band and ferrule.
 - 6) All mains are Class D uPVC or similar approved.
 - 7) All water laterals are 25mm PE Blue Line PN12.5 with associated fittings.
 - 8) All roading information is as built.
 - 9) All footpath information is as built.

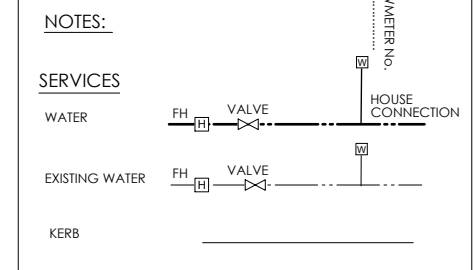

116 Wrights Road P O Box 679 Christchurch 8140, New Zealand
 Telephone: 03 379-0793 Website: www.dls.co.nz E-mail: office@dls.co.nz

JOB TITLE:
**Fulton Hogan Ltd.
 Rosemerryn - Lincoln Stage 9**

SHEET TITLE:
Water - Asbuilt

DRAWING STATUS:
Stage 9 Asbuilt

SCALE: 1:500@A1 DATE: May 2017
 1:1000@A3

CAD FILE: J:\18448\Asbuilt\E18448_AB R1 Stage 9_NZTM.dwg REVISION:
 DRAWING No: SHEET No:
E18448.AB01.W01 **R1**

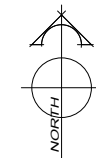

| AMENDMENTS: | | |
|-------------|----------|-------------------------|
| AMENDMENT | DATE | DESCRIPTION |
| R1 | 11/05/17 | AS BUILT FOOTPATH ADDED |

- NOTES:
- 1) This plan has been prepared for water asbuilt purposes only. No liability is accepted if the plan is used for any other purpose.
 - 2) Any measurements taken from information which is not dimensioned on the electronic copy are at the risk of the recipient.
 - 3) Location of Submains and Watermains provided by TEXCO Limited.
 - 4) All Submains are Ø63mm (OD) PE BlueLine PN12.5 with associated fittings.
 - 5) All house connections are 25mm poly and include gate valve, toby box, tapping band and ferrule.
 - 6) All mains are Class D uPVC or similar approved.
 - 7) All water laterals are Ø25mm PE BlueLine PN12.5 with associated fittings.
 - 8) All roading information is as built.
 - 9) All footpath information is as built.

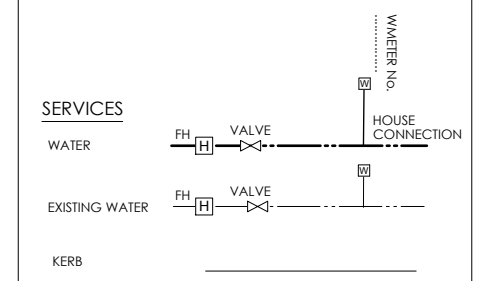

DAVE LOVELL-SMITH
PLANNING SURVEYING ENGINEERING

116 Wrights Road P O Box 679 Christchurch 8140, New Zealand
Telephone: 03 379-0793 Website: www.dls.co.nz E-mail: office@dls.co.nz

JOB TITLE:
**Fulton Hogan Ltd.
Rosemeryn - Lincoln Stage 9**

SHEET TITLE:
Water - Asbuilt

DRAWING STATUS:
Stage 9 Asbuilt

SCALE: 1:500@A1 DATE: May 2017
1:1000@A3

CAD FILE: J:\18448\Asbuilt\E18448_AB R1 Stage 9_NZM.dwg REVISION:
DRAWING No: SHEET No:
E18448.AB01.W02 **R1**